

SOIL EROSION AND SEDIMENT CONTROL LEGEND	
INITIAL EROSION CONTROL MEASURES SHALL INCLUDE SILT FENCE AND CONSTRUCTION EXIT	
CE	CONSTRUCTION EXIT
SF	SEDIMENT BARRIER
DISTURBED ACREAGE = 3.6± ACRES	

EROSION CONTROL NOTES

- EROSION CONTROL MEASURES ARE TO BE ACCOMPLISHED PRIOR TO ANY OTHER CONSTRUCTION ON THE SITE AND MAINTAINED UNTIL PERMANENT GROUND COVER IS ESTABLISHED.
- EARTH DISTURBING ACTIVITIES SHALL BE KEPT AT A MINIMUM. SEDIMENT PONDS AND FILL SLOPES WHERE CONSTRUCTION ACTIVITY WILL NOT BE ONGOING, SHALL BE GRASSED AS SOON AS GRADING OF AREAS IS COMPLETED.
- ANY ADDITIONAL EROSION CONTROL DEVICES NECESSARY TO PROHIBIT SEDIMENT FROM LEAVING THE SITE SHALL BE PROVIDED AS DIRECTED BY THE ENGINEER AND/OR LOCAL INSPECTOR.
- EROSION CONTROL MEASURES WILL BE MAINTAINED AT ALL TIMES. ADDITIONAL EROSION AND SEDIMENT CONTROL MEASURES WILL BE INSTALLED IF DEEMED NECESSARY BY ON SITE INSPECTION.
- SEDIMENT BARRIERS, TRAPS, AND PONDS SHALL BE INSPECTED AND MAINTAINED AS OFTEN AS NECESSARY SUCH THAT ALL DEVICES ARE FUNCTIONING PROPERLY. ANY TIME THAT USEFUL VOLUMES ARE FILLED TO 50%, DEVICES SHALL BE CLEANED OF SEDIMENT AND RETURNED TO ORIGINAL USEFUL VOLUME. SILT BARRIERS, CONSTRUCTION EXITS, AND CHECK DAMS SHALL BE REPLACED, ADDED TO, OR OTHERWISE MAINTAINED TO INSURE PROPER FUNCTION.
- FREQUENT INSPECTIONS, MAINTENANCE, AND/OR REPAIR OF EROSION AND SEDIMENT CONTROL PRACTICES INCLUDING PROPER VEGETATION COVER SHALL BE THE RESPONSIBILITY OF THE GENERAL CONTRACTOR AND/OR PROPERTY OWNER.
- CONSTRUCTION EXITS SHALL BE MAINTAINED AT ALL TIMES, AND ANY MUD TRACKED ONTO STREETS SHALL BE CLEANED IMMEDIATELY OR AT DIRECTION OF ENGINEER. USE WASHRACK AS REQUIRED.
- SEEDING EXCEPT AS MODIFIED SHALL BE PLOWED TO A DEPTH OF 4" OR MORE FOR SHOULDERS AND FILL SLOPES AND 6" OR MORE FOR CUT SLOPES. AREAS SHALL BE CLEANED, HARROWED UNTIL WELL PULVERIZED FOR A SMOOTH, UNIFORM, WELL BROKEN SOIL. LIME AND FERTILIZER SHALL BE THOROUGHLY MIXED IN THE TOP 4" OF PREVIOUSLY LOOSENEED SOIL AND SOIL RETURNED TO A SMOOTH UNIFORM CONDITION. AFTER PLANTING, AREAS TO BE MULCHED WITH HAY OR STRAW OF APPROVED GRASSES OR GRAIN CROPS.
- EROSION CONTROL DEVICES SHALL INCLUDE BUT NOT BE LIMITED TO CONSTRUCTION EXIT AS DETAILED, STORMDRAIN INLET AND OUTLET PROTECTION, SILT BARRIERS AT TOE OF FILL SLOPES.
- ALL DRAINAGE EASEMENTS AND DETENTION PONDS SHALL BE STABILIZED UPON COMPLETION.

TEMPORARY COVER SEEDING MIXTURES

MONTH	GRASS SEED	GRASS SEED
JAN. 1 TO	ITALIAN RYE	33%
MAY 1	KOREAN LESPEDEZA	33%
	SUMMER OATS	34%
MAY 1 TO	SUDAN - SORGHUM	100%
JULY 15	STARR MILLET	100%
JULY 15 TO	BALBOA RYE	67%
JAN. 1	ITALIAN RYE	33%

PERMANENT COVER SEEDING MIXTURES

MONTH	GRASS SEED	GRASS SEED
FEB. 1 TO	KENTUCKY 31 FESCUE	80%
JULY 1	KOREAN LESPEDEZA	15%
	ENGLISH RYE	5%
JUNE 1 TO	KENTUCKY 31 FESCUE	55%
AUGUST 15	KOREAN LESPEDEZA	15%
	ENGLISH RYE	20%
	GERMAN MILLET	10%
APRIL 15 TO	BERMUDA GRASS(HULLED)	70%
AUGUST 15	ANNUAL LESPEDEZA	30%
AUGUST 1 TO	KENTUCKY 31 FESCUE	70%
DECEMBER 1	WHITE CLOVER	10%
	ENGLISH RYE	20%
FEB. 1 TO	KENTUCKY 31 FESCUE	70%
DECEMBER 1	CROWN VETCH	25%
	ENGLISH RYE	5%

REFER TO TENNESSEE EROSION & SEDIMENT CONTROL HANDBOOK FOR MULCHING, SEED QUALITY, TOP SOIL, FERTILIZER RATE, LBS/ACRE CALCULATIONS, AND APPLICATION REQUIREMENTS.

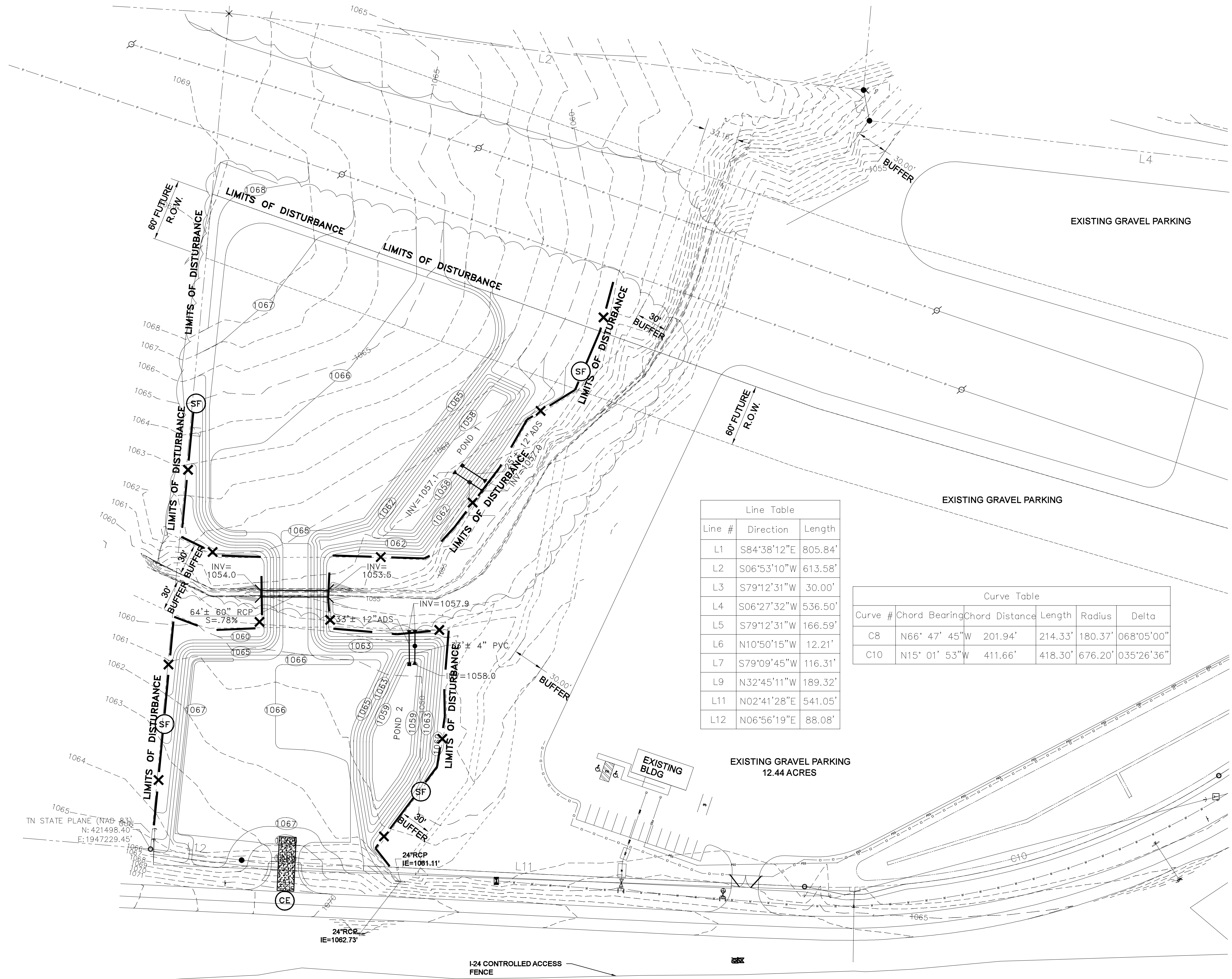

Line #	Direction	Length
L1	S84°38'12"E	805.84'
L2	S06°53'10"W	613.58'
L3	S79°12'31"W	30.00'
L4	S06°27'32"W	536.50'
L5	S79°12'31"W	166.59'
L6	N10°50'15"W	12.21'
L7	S79°09'45"W	116.31'
L9	N32°45'11"W	189.32'
L11	N02°41'28"E	541.05'
L12	N06°56'19"E	88.08'

Curve #	Chord Bearing	Chord Distance	Length	Radius	Delta
C8	N66° 47' 45"W	201.94'	214.33'	180.37'	068°05'00"
C10	N15° 01' 53"W	411.66'	418.30'	676.20'	035°26'36"

CALL BEFORE YOU DIG

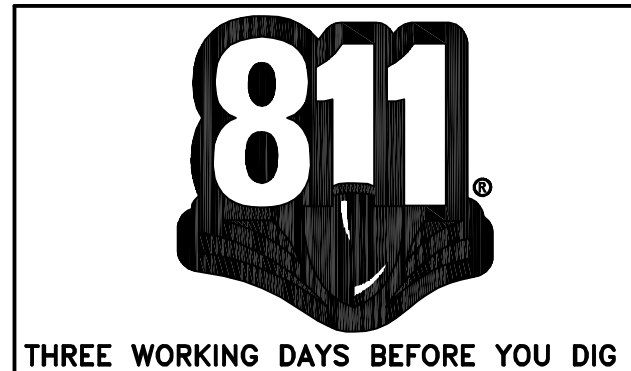

IT IS THE CONTRACTORS RESPONSIBILITY TO CONTACT UTILITY COMPANIES PRIOR TO ANY CONSTRUCTION AS THE LOCATION OF UTILITIES SHOWN ON THIS PLAN ARE APPROXIMATE AND POSSIBLY INCOMPLETE. THEREFORE CERTIFICATION TO THE LOCATION OF ALL UNDERGROUND UTILITIES IS WITHHELD.

INITIAL EROSION CONTROL PLAN

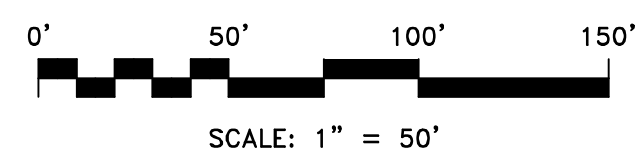

REVISIONS	
No.	Date

PROPOSED DEVELOPMENT FOR:
VESTA MODULAR (MANCHESTER)
 263 RAGSDALE ROAD
 MANCHESTER, TENNESSEE

SADLER & ASSOCIATES CONSULTING ENGINEERS INCORPORATED

CIVIL • ENVIRONMENTAL
 TRAFFIC • PLANNING
 CONSTRUCTION MANAGEMENT
 Phone: 931-728-4961
 Email: kis@sadlerengineering.com

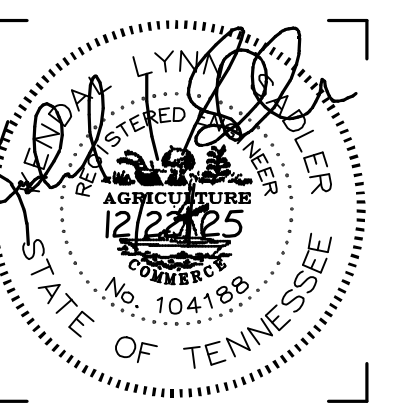

Job No. 25-000
 Date: 12/22/25
 Checked By: K.L.S.
 Approved By: K.L.S.

DRAWING NO.
ECP-1
 OF:

INTERMEDIATE EROSION CONTROL MEASURES SHALL INCLUDE ALL INITIAL MEASURES AND RIP-RAP		
CE	CONSTRUCTION EXIT	
SF	SEDIMENT BARRIER	
RR	RIP-RAP	
FR	FILTER RING	

EROSION CONTROL NOTES

- EROSION CONTROL MEASURES ARE TO BE ACCOMPLISHED PRIOR TO ANY OTHER CONSTRUCTION ON THE SITE AND MAINTAINED UNTIL PERMANENT GROUND COVER IS ESTABLISHED.
- EARTH DISTURBING ACTIVITIES SHALL BE KEPT AT A MINIMUM. SEDIMENT PONDS AND FILL SLOPES WHERE CONSTRUCTION ACTIVITY WILL NOT BE ONGOING; SHALL BE GRASSED AS SOON AS GRADING OF AREAS IS COMPLETED.
- ANY ADDITIONAL EROSION CONTROL DEVICES NECESSARY TO PROHIBIT SEDIMENT FROM LEAVING THE SITE SHALL BE PROVIDED AS DIRECTED BY THE ENGINEER AND/OR LOCAL INSPECTOR.
- EROSION CONTROL MEASURES WILL BE MAINTAINED AT ALL TIMES. ADDITIONAL EROSION AND SEDIMENT CONTROL MEASURES WILL BE INSTALLED IF DEEMED NECESSARY BY ON SITE INSPECTION.
- SEDIMENT BARRIERS, TRAPS, AND PONDS SHALL BE INSPECTED AND MAINTAINED AS OFTEN AS NECESSARY SUCH THAT ALL DEVICES ARE FUNCTIONING PROPERLY. ANY TIME THAT USEFUL VOLUMES ARE FILLED TO 50%, DEVICES SHALL BE CLEANED OF SEDIMENT AND RETURNED TO ORIGINAL USEFUL VOLUME. SILT BARRIERS, CONSTRUCTION EXITS, AND CHECK DAMS SHALL BE REPLACED, ADDED TO, OR OTHERWISE MAINTAINED TO INSURE PROPER FUNCTION.
- FREQUENT INSPECTIONS, MAINTENANCE, AND/OR REPAIR OF EROSION AND SEDIMENT CONTROL PRACTICES INCLUDING PROPER VEGETATION COVER SHALL BE THE RESPONSIBILITY OF THE GENERAL CONTRACTOR AND/OR PROPERTY OWNER.
- CONSTRUCTION EXITS SHALL BE MAINTAINED AT ALL TIMES, AND ANY MUD TRACKED ONTO STREETS SHALL BE CLEANED IMMEDIATELY OR AT DIRECTION OF ENGINEER. USE WASHRACK AS REQUIRED.
- SEEDING EXCEPT AS MODIFIED SHALL BE PLOWED TO A DEPTH OF 4" OR MORE FOR SHOULDERS AND FILL SLOPES AND 6" OR MORE FOR CUT SLOPES. AREAS SHALL BE CLEANED, HARROWED UNTIL WELL PULVERIZED FOR A SMOOTH, UNIFORM, WELL BROKEN SOIL. LIME AND FERTILIZER SHALL BE THOROUGHLY MIXED IN THE TOP 4" OF PREVIOUSLY LOOSEND SOIL AND SOIL RETURNED TO A SMOOTH UNIFORM CONDITION. AFTER PLANTING, AREAS TO BE MULCHED WITH HAY OR STRAW OF APPROVED GRASSES OR GRAIN CROPS.
- EROSION CONTROL DEVICES SHALL INCLUDE BUT NOT BE LIMITED TO CONSTRUCTION EXIT AS DETAILED. STORMDRAIN INLET AND OUTLET PROTECTION. SILT BARRIERS AT TOE OF FILL SLOPES.
- ALL DRAINAGE EASEMENTS AND DETENTION PONDS SHALL BE STABILIZED UPON COMPLETION.

TEMPORARY COVER SEEDING MIXTURES

MONTH	GRASS SEED	GRASS SEED
JAN. 1 TO	ITALIAN RYE	33%
MAY 1	KOREAN LESPEDEZA	33%
	SUMMER OATS	34%
MAY 1 TO	SUDAN - SORGHUM	100%
JULY 15	STARR MILLET	100%
JULY 15 TO	BALBOA RYE	67%
JAN. 1	ITALIAN RYE	33%

PERMANENT COVER SEEDING MIXTURES

MONTH	GRASS SEED	GRASS SEED
FEB. 1 TO	KENTUCKY 31 FESCUE	80%
JULY 1	KOREAN LESPEDEZA	15%
	ENGLISH RYE	5%
JUNE 1 TO	KENTUCKY 31 FESCUE	55%
AUGUST 15	KOREAN LESPEDEZA	15%
	ENGLISH RYE	20%
	GERMAN MILLET	10%
APRIL 15 TO	BERMUDA GRASS(HULLED)	70%
AUGUST 15	ANNUAL LESPEDEZA	30%
AUGUST 1 TO	KENTUCKY 31 FESCUE	70%
DECEMBER 1	WHITE CLOVER	10%
	ENGLISH RYE	20%
FEB. 1 TO	KENTUCKY 31 FESCUE	70%
DECEMBER 1	CROWN VETCH	25%
	ENGLISH RYE	5%

REFER TO TENNESSEE EROSION & SEDIMENT CONTROL HANDBOOK FOR MULCHING, SEED QUALITY, TOP SOIL, FERTILIZER RATE, LBS/ACRE CALCULATIONS, AND APPLICATION REQUIREMENTS.

CALL BEFORE YOU DIG



THREE WORKING DAYS BEFORE YOU DIG

IT IS THE CONTRACTORS RESPONSIBILITY TO CONTACT UTILITY COMPANIES PRIOR TO ANY CONSTRUCTION AS THE LOCATION OF UTILITIES SHOWN ON THIS PLAN ARE APPROXIMATE AND POSSIBLY INCOMPLETE. THEREFORE CERTIFICATION TO THE LOCATION OF ALL UNDERGROUND UTILITIES IS WITHHELD.

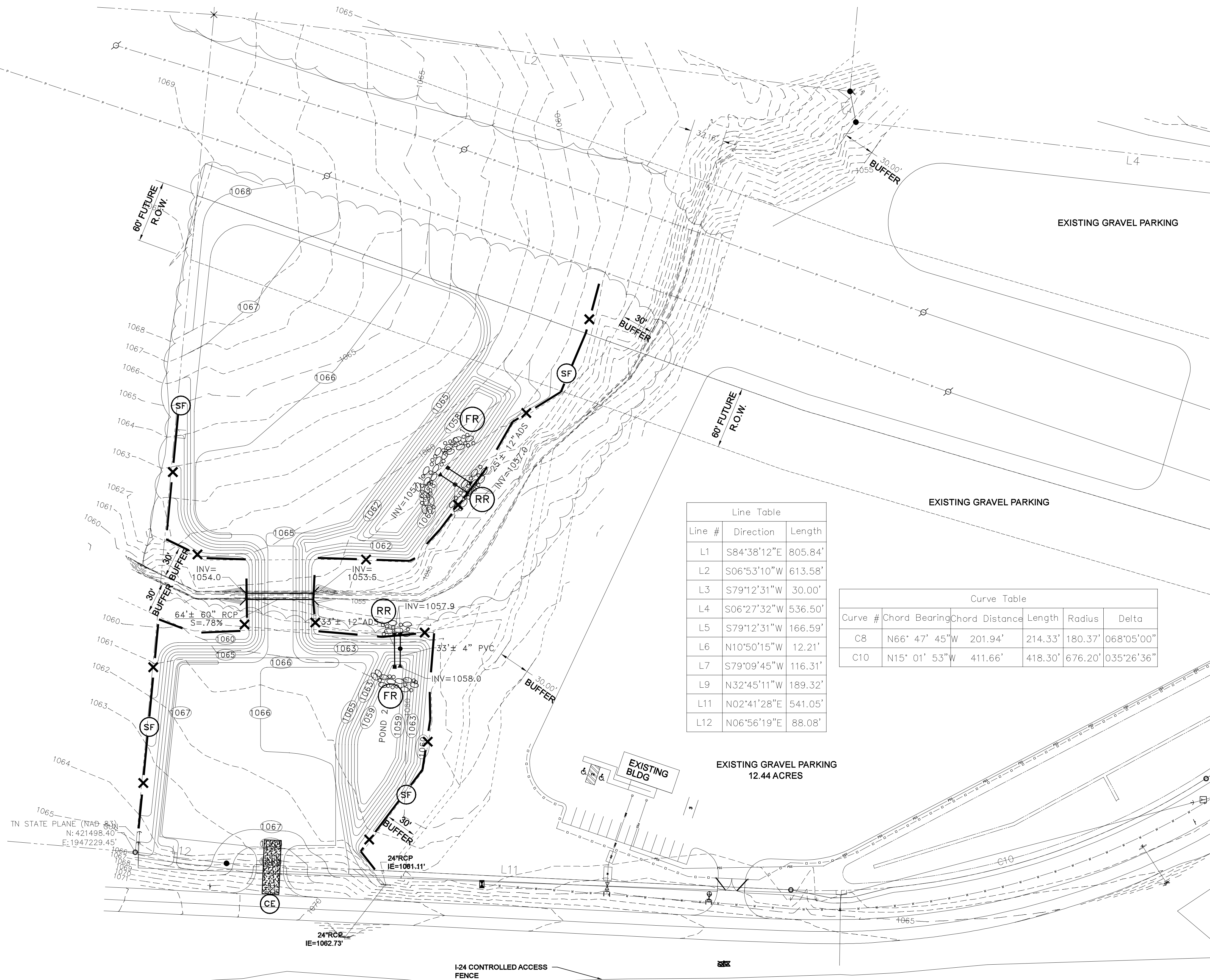

Line #	Direction	Length
L1	S84°38'12"E	805.84'
L2	S06°53'10"W	613.58'
L3	S79°12'31"W	30.00'
L4	S06°27'32"W	536.50'
L5	S79°12'31"W	166.59'
L6	N10°50'15"W	12.21'
L7	S79°09'45"W	116.31'
L9	N32°45'11"W	189.32'
L11	N02°41'28"E	541.05'
L12	N06°56'19"E	88.08'

Curve #	Chord Bearing	Chord Distance	Length	Radius	Delta
C8	N66° 47' 45"W	201.94'	214.33'	180.37'	068°05'00"
C10	N15° 01' 53"W	411.66'	418.30'	676.20'	035°26'36"

INTERMEDIATE EROSION CONTROL PLAN

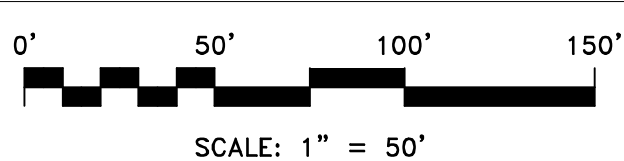

REVISIONS	
No.	Date

PROPOSED DEVELOPMENT FOR:
VESTA MODULAR (MANCHESTER)
 263 RAGSDALE ROAD
 MANCHESTER, TENNESSEE

SADLER & ASSOCIATES CONSULTING ENGINEERS INCORPORATED

CIVIL • ENVIRONMENTAL
 TRAFFIC • PLANNING
 CONSTRUCTION MANAGEMENT
 Phone: 931-728-4961
 Email: kis@sadlerengineering.com

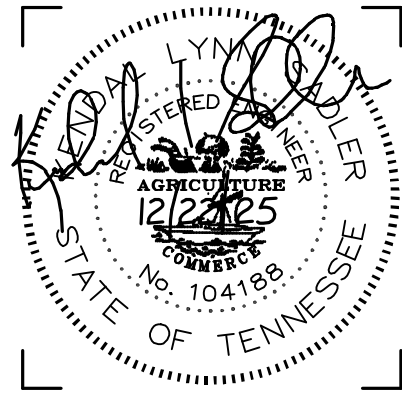

Job No. 25-000
 Date: 12/22/25
 Checked By: K.L.S.
 Approved By: K.L.S.

DRAWING NO.
ECP-2
 OF:

FINAL EROSION CONTROL MEASURES SHALL INCLUDE PERMANENT STABILIZATION AND REMOVAL OF INITIAL AND INTERMEDIATE MEASURES TO PROVIDE A COMPLETELY STABILIZED SITE.

(PS) PERMANENT STABILIZATION FOR ALL DISTURBED AREAS TO BE GRASSED (PS)

TOTAL DISTURBED ACREAGE = 3.6± ACRES
 AREA DRAINING TO 001 = 1.74± ACRES
 AREA DRAINING TO 002 = 1.0± ACRES

EROSION CONTROL NOTES

1. EROSION CONTROL MEASURES ARE TO BE ACCOMPLISHED PRIOR TO ANY OTHER CONSTRUCTION ON THE SITE AND MAINTAINED UNTIL PERMANENT GROUND COVER IS ESTABLISHED.
2. EARTH DISTURBING ACTIVITIES SHALL BE KEPT AT A MINIMUM. SEDIMENT PONDS AND FILL SLOPES WHERE CONSTRUCTION ACTIVITY WILL NOT BE ONGOING; SHALL BE GRASSED AS SOON AS GRADING OF AREAS IS COMPLETED.
3. ANY ADDITIONAL EROSION CONTROL DEVICES NECESSARY TO PROHIBIT SEDIMENT FROM LEAVING THE SITE SHALL BE PROVIDED AS DIRECTED BY THE ENGINEER AND/OR LOCAL INSPECTOR.
4. EROSION CONTROL MEASURES WILL BE MAINTAINED AT ALL TIMES. ADDITIONAL EROSION AND SEDIMENT CONTROL MEASURES WILL BE INSTALLED IF DEEMED NECESSARY BY ON SITE INSPECTION.
5. SEDIMENT BARRIERS, TRAPS, AND PONDS SHALL BE INSPECTED AND MAINTAINED AS OFTEN AS NECESSARY SUCH THAT ALL DEVICES ARE FUNCTIONING PROPERLY. ANY TIME THAT USEFUL VOLUMES ARE FILLED TO 50%, DEVICES SHALL BE CLEANED OF SEDIMENT AND RETURNED TO ORIGINAL USEFUL VOLUME. SILT BARRIERS, CONSTRUCTION EXITS, AND CHECK DAMS SHALL BE REPLACED, ADDED TO, OR OTHERWISE MAINTAINED TO INSURE PROPER FUNCTION.
6. FREQUENT INSPECTIONS, MAINTENANCE, AND/OR REPAIR OF EROSION AND SEDIMENT CONTROL PRACTICES INCLUDING PROPER VEGETATION COVER SHALL BE THE RESPONSIBILITY OF THE GENERAL CONTRACTOR AND/OR PROPERTY OWNER.
7. CONSTRUCTION EXITS SHALL BE MAINTAINED AT ALL TIMES, AND ANY MUD TRACKED ONTO STREETS SHALL BE CLEANED IMMEDIATELY OR AT DIRECTION OF ENGINEER. USE WASHRACK AS REQUIRED.
8. SEEDING EXCEPT AS MODIFIED SHALL BE PLOWED TO A DEPTH OF 4" OR MORE FOR SHOULDERS AND FILL SLOPES AND 6" OR MORE FOR CUT SLOPES. AREAS SHALL BE CLEANED, HARROWED UNTIL WELL PULVERIZED FOR A SMOOTH, UNIFORM, WELL BROKEN SOIL. LIME AND FERTILIZER SHALL BE THOROUGHLY MIXED IN THE TOP 4" OF PREVIOUSLY LOOSEND SOIL AND SOIL RETURNED TO A SMOOTH UNIFORM CONDITION. AFTER PLANTING, AREAS TO BE MULCHED WITH HAY OR STRAW OF APPROVED GRASSES OR GRAIN CROPS.
9. EROSION CONTROL DEVICES SHALL INCLUDE BUT NOT BE LIMITED TO CONSTRUCTION EXIT AS DETAILED, STORMDRAIN INLET AND OUTLET PROTECTION. SILT BARRIERS AT TOE OF FILL SLOPES.
10. ALL DRAINAGE EASEMENTS AND DETENTION PONDS SHALL BE STABILIZED UPON COMPLETION.

TEMPORARY COVER SEEDING MIXTURES

MONTH	GRASS SEED	GRASS SEED
JAN. 1 TO	ITALIAN RYE	33%
MAY 1	KOREAN LESPEDEZA	33%
	SUMMER OATS	34%
MAY 1 TO	SUDAN - SORGHUM	100%
JULY 15	STARR MILLET	100%
JULY 15 TO	BALBOA RYE	67%
JAN. 1	ITALIAN RYE	33%

PERMANENT COVER SEEDING MIXTURES

MONTH	GRASS SEED	GRASS SEED
FEB. 1 TO	KENTUCKY 31 FESCUE	80%
JULY 1	KOREAN LESPEDEZA	15%
	ENGLISH RYE	5%
JUNE 1 TO	KENTUCKY 31 FESCUE	55%
AUGUST 15	KOREAN LESPEDEZA	15%
	ENGLISH RYE	20%
	GERMAN MILLET	10%
APRIL 15 TO	BERMUDA GRASS(HULLED)	70%
AUGUST 15	ANNUAL LESPEDEZA	30%
AUGUST 1 TO	KENTUCKY 31 FESCUE	70%
DECEMBER 1	WHITE CLOVER	10%
	ENGLISH RYE	20%
FEB. 1 TO	KENTUCKY 31 FESCUE	70%
DECEMBER 1	CROWN VETCH	25%
	ENGLISH RYE	5%

REFER TO TENNESSEE EROSION & SEDIMENT CONTROL HANDBOOK FOR MULCHING, SEED QUALITY, TOP SOIL, FERTILIZER RATE, LBS/ACRE CALCULATIONS, AND APPLICATION REQUIREMENTS.

CALL BEFORE YOU DIG



THREE WORKING DAYS BEFORE YOU DIG

IT IS THE CONTRACTORS RESPONSIBILITY TO CONTACT UTILITY COMPANIES PRIOR TO ANY CONSTRUCTION AS THE LOCATION OF UTILITIES SHOWN ON THIS PLAN ARE APPROXIMATE AND POSSIBLY INCOMPLETE. THEREFORE CERTIFICATION TO THE LOCATION OF ALL UNDERGROUND UTILITIES IS WITHHELD.

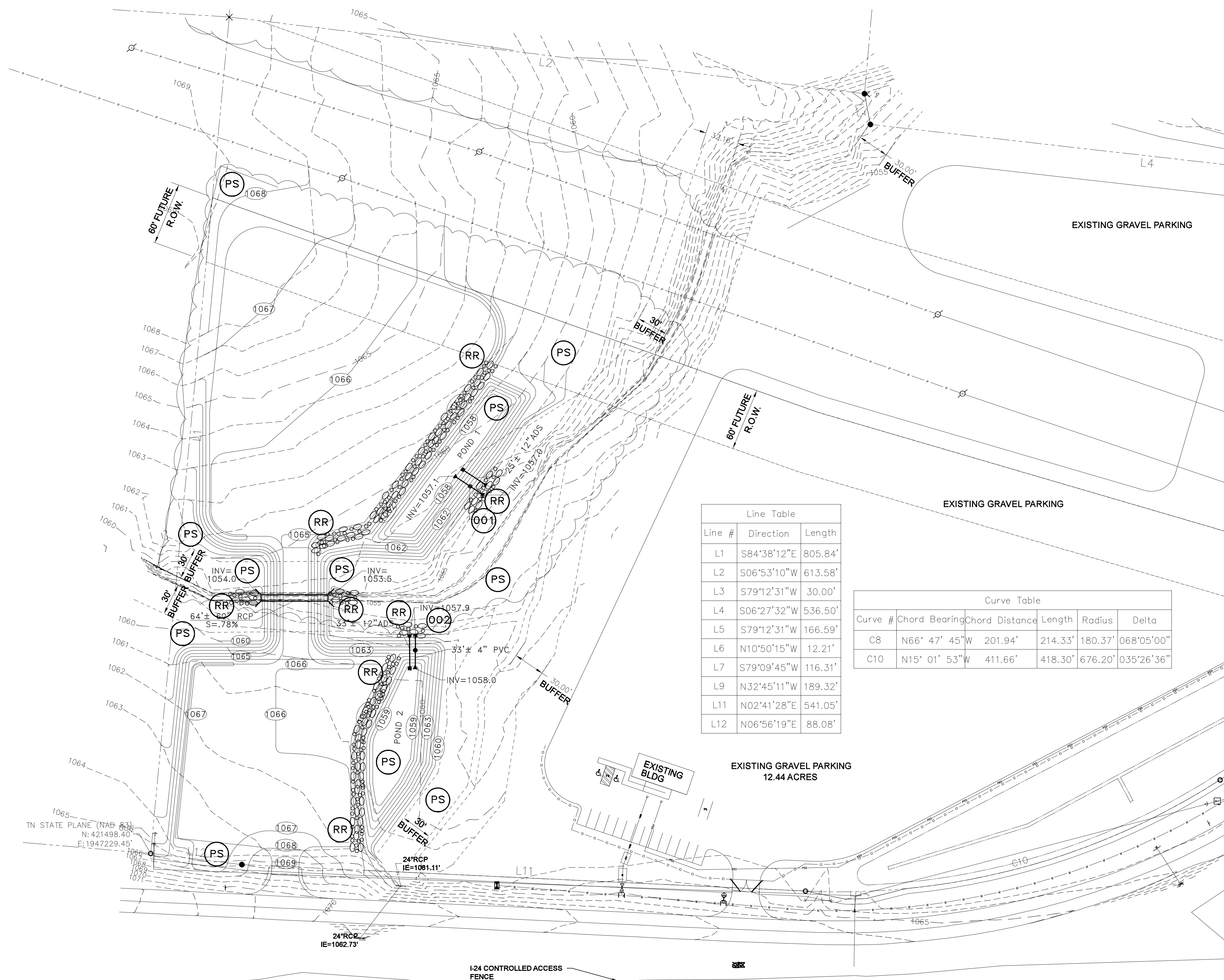

Line Table

Line #	Direction	Length
L1	S84°38'12"E	805.84'
L2	S06°53'10"W	613.58'
L3	S79°12'31"W	30.00'
L4	S06°27'32"W	536.50'
L5	S79°12'31"W	166.59'
L6	N10°50'15"W	12.21'
L7	S79°09'45"W	116.31'
L9	N32°45'11"W	189.32'
L11	N02°41'28"E	541.05'
L12	N06°56'19"E	88.08'

Curve Table

Curve #	Chord Bearing	Chord Distance	Length	Radius	Delta
C8	N66° 47' 45"W	201.94'	214.33'	180.37'	068°05'00"
C10	N15° 01' 53"W	411.66'	418.30'	676.20'	035°26'36"

FINAL EROSION CONTROL PLAN

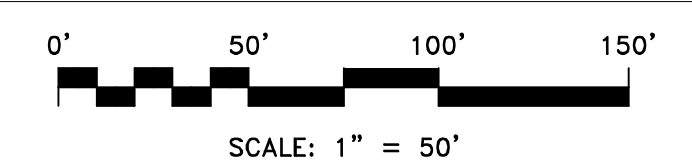

REVISIONS

No.	Date

PROPOSED DEVELOPMENT FOR:
 VESTA MODULAR (MANCHESTER)
 263 RAGSDALE ROAD
 MANCHESTER, TENNESSEE

SADLER & ASSOCIATES CONSULTING ENGINEERS INCORPORATED

CIVIL • ENVIRONMENTAL
 TRAFFIC • PLANNING
 CONSTRUCTION MANAGEMENT
 Phone: 931-728-4961
 Email: kis@sadlerengineering.com

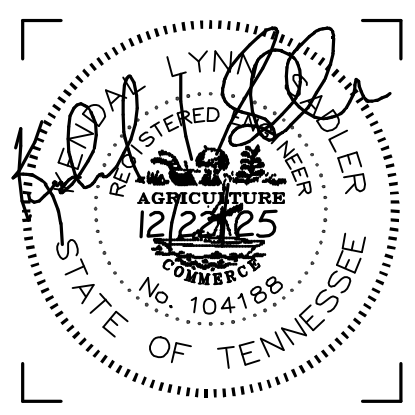

Job No. 25-000
 Date: 12/22/25
 Checked By: K.L.S.
 Approved By: K.L.S.

DRAWING NO.
ECP-3
 OF: